



The
UNIVERSITY
of **VERMONT**

Department of Plant Biology
319 Jeffords Hall
Burlington VT 05405-0086 USA

Terrence P. Delaney, Ph.D.
(802) 656-0416 (Voice)
Terrence.Delaney@uvm.edu

Description of Mushroom Samples submitted by David Tepper

September 7 and 8, 2010

Samples implicated in poisoning and death of pet canine Bellabee. Identification of *Amanita bisporigera*.

This set of ten figures (on nine pages), accompanies a narrative describing the analyses performed on the samples.

Submitted Sept. 15, 2010

Respectfully,

Terrence P. Delaney, Ph.D.
Associate Professor of Plant Biology
319 Jeffords Hall
Department of Plant Biology
The University of Vermont
(802) 656-0416

Mushrooms expelled from Bellabee (tentative diagnosis: Amanita spp.)

Fig. 1



Fig. 2

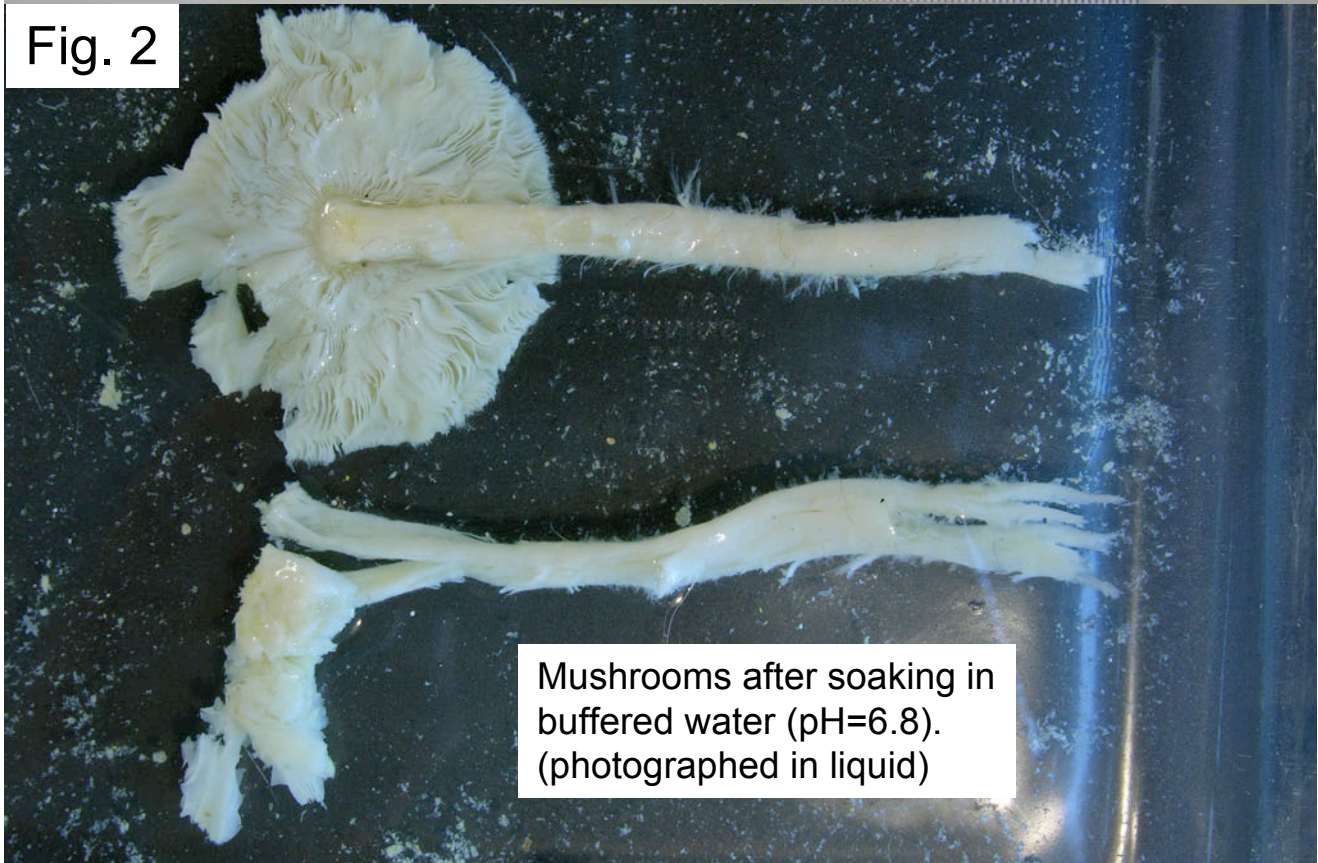

Detail of ingested/expelled mushroom (larger specimen), viewed under layer of buffered water

-Gill spacing is "crowded"

-Gill attachment is "free" to "slightly adnate"

Attempts to view hymenium microscopically did not yield high quality views)

Scale bar = 10 mm

Fig. 3

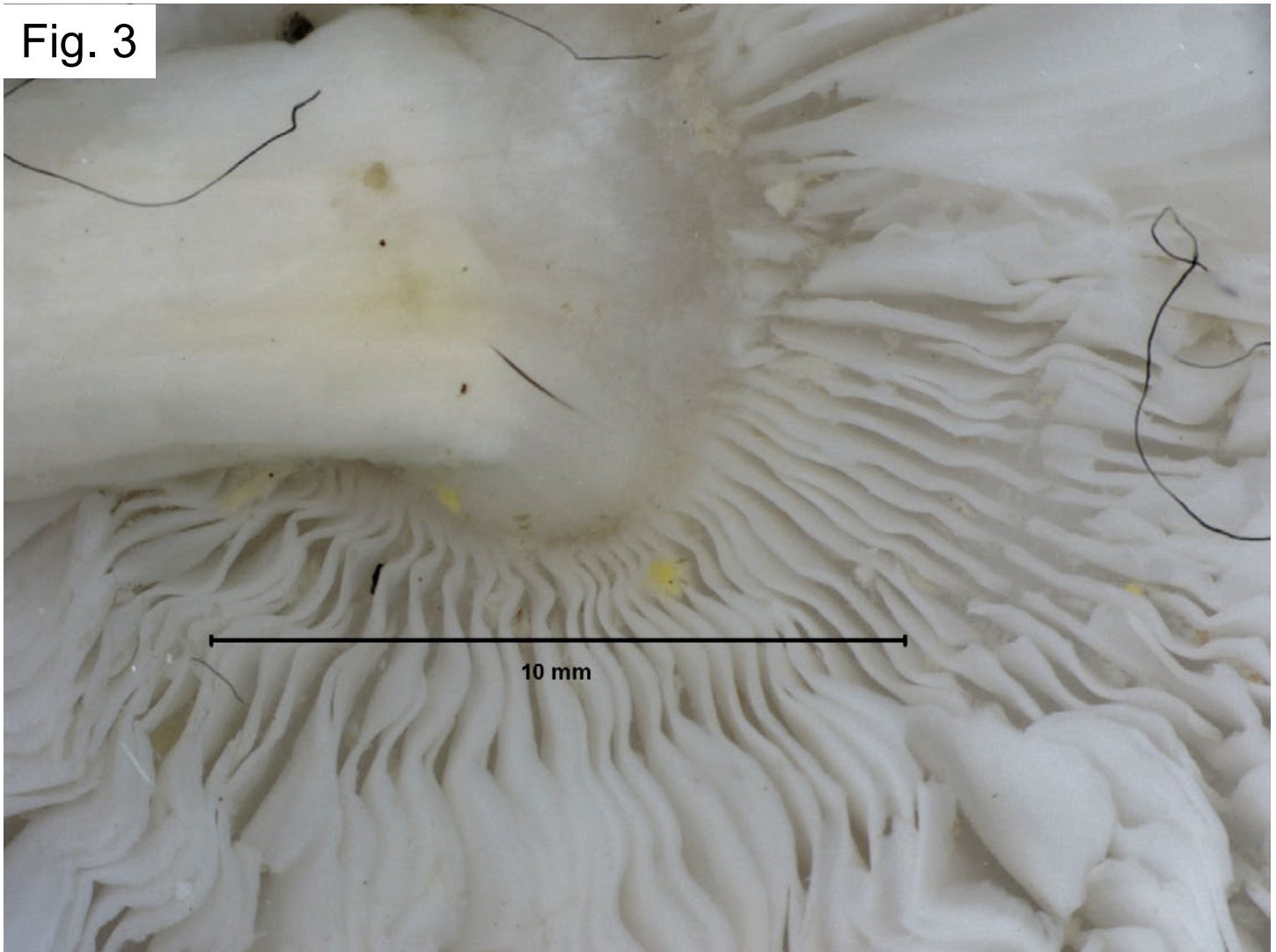

Mushroom collected by David Tepper,
suspected in Bellabee's poisoning

Tentative diagnosis: *Amanita bisporigera*

Relevant traits:

- Cup-shaped volva at base of stem (stipe)
- Annulus (ring on stipe)
- Color-white (this specimen has soil on it)
- Free to slightly attached gills (i.e. to stipe))
- Gill spacing - close
- Gills - white
- Size within normal range for this species

Fig. 4

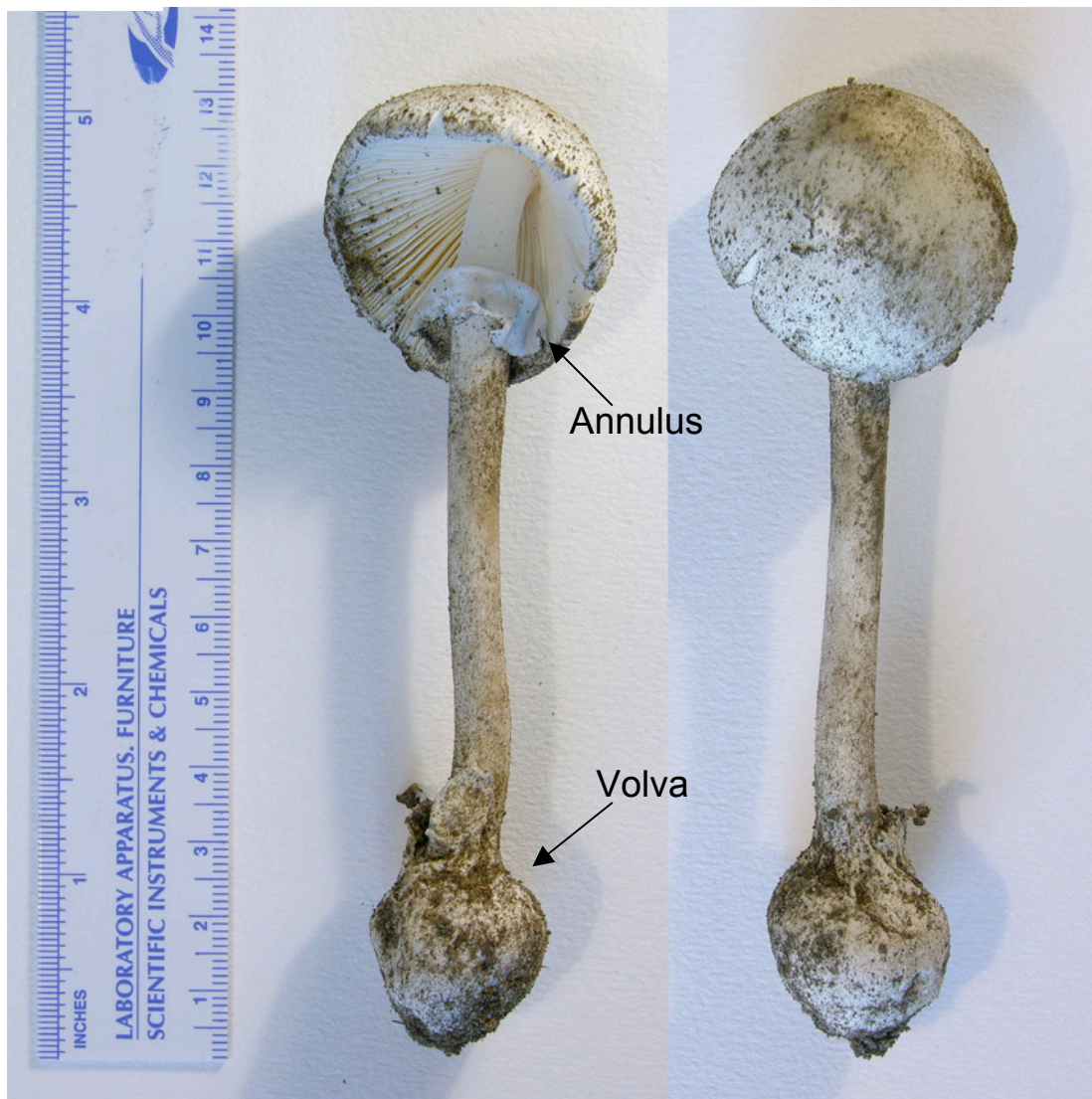

Mushroom collected by David Tepper,
suspected in Bellabee's poisoning

Tentative diagnosis: *Amanita bisporigera*

Fig. 5

Detail of gills:

- Free to slightly attached to stipe
- Gill spacing - close
- Gills - white
- Size within normal range for this species

Scale bar: 5 mm

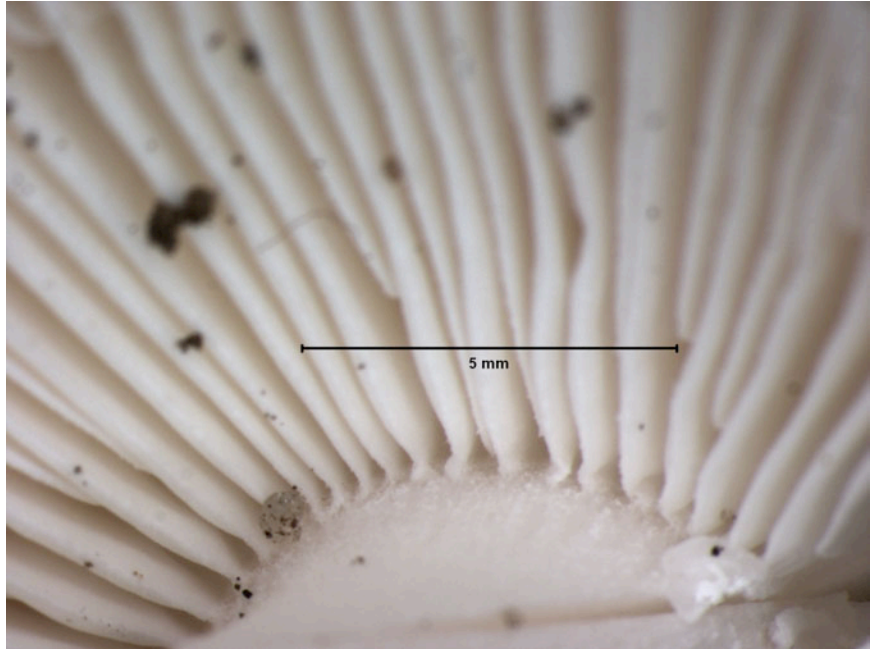

Fig. 6

Detail of Annulus:

Scale bar: 5 mm



Mushroom collected by David Tepper,
suspected in Bellabee's poisoning
Tentative diagnosis: *Amanita bisporigera*

Test results

3% KOH, positive (yellow color on cap) 2 mins after treatment



Fig. 7

Fig. 8 Meixner Test results (20 mins post HCl)
(color blue indicates presence of amatoxins)

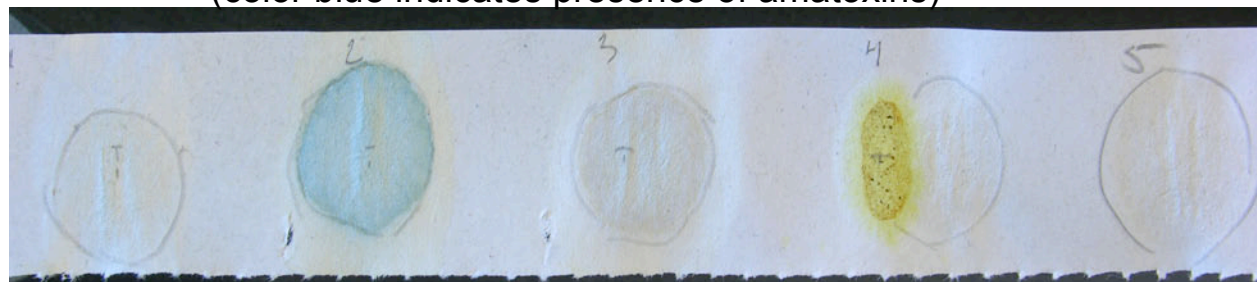

1	2	3	4	5
Sample from Bee	<i>Amanita bisporigera</i>	<i>Russula spp.</i>	<i>Suillus spp.</i>	Blank (HCl only)

Mushroom collected by David Tepper,
suspected in Bellabee's poisoning
Tentative diagnosis: *Amanita bisporigera*

Microscopic details of gill surface (hymenium) Scale bars: 50 μm
Magnification: A, B, 145x; B, C, 290x; E, 940x.

-A, B, C, Bisterigmate basidia observed (arrows)

-C, D, Basidiospore dimensions approx 7-8 x 8-10 μm

-E, Higher magnification views of bisterigmate basidia in "A"

Fig. 9

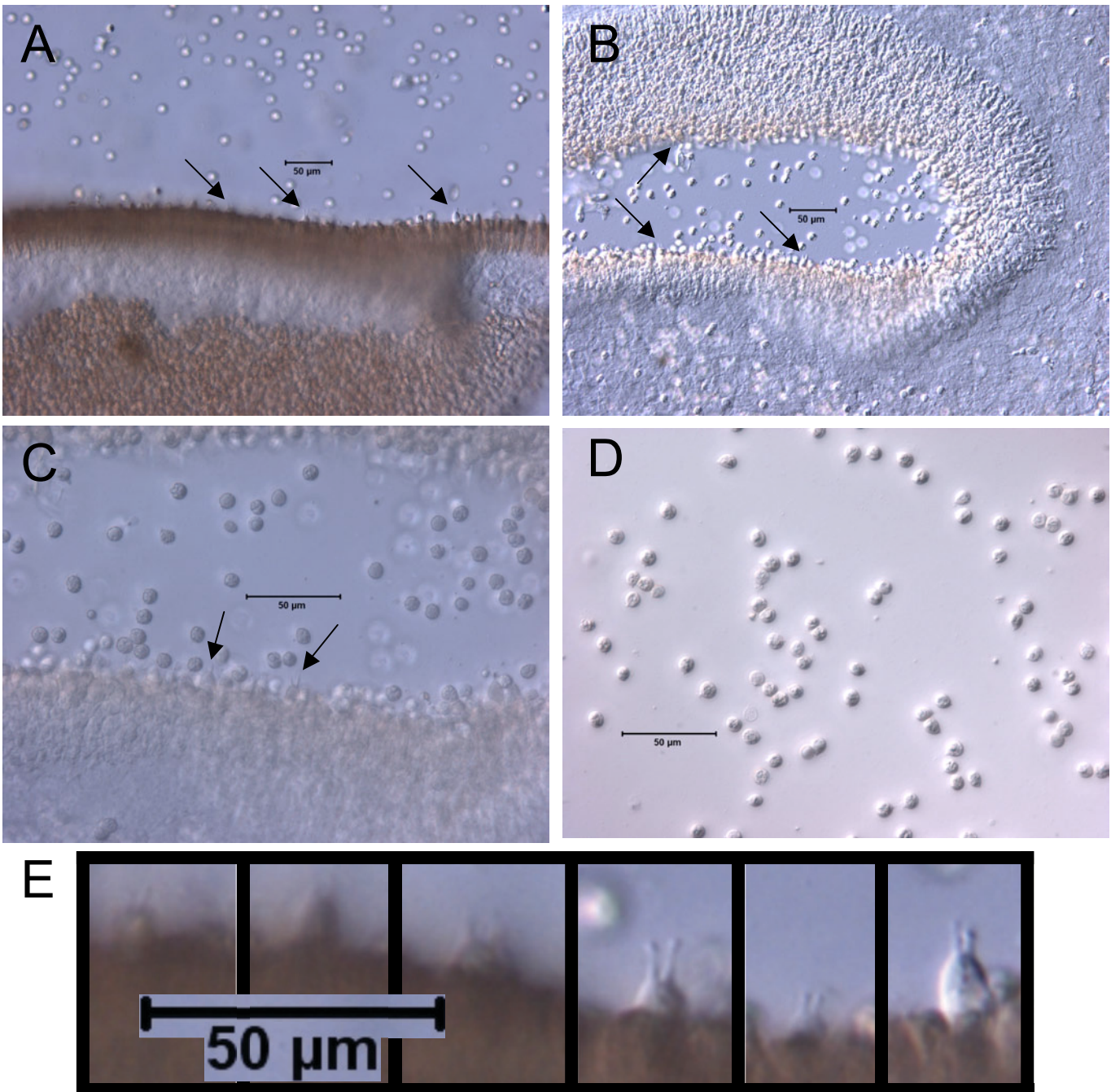

Fig. 10. Basidia morphology.

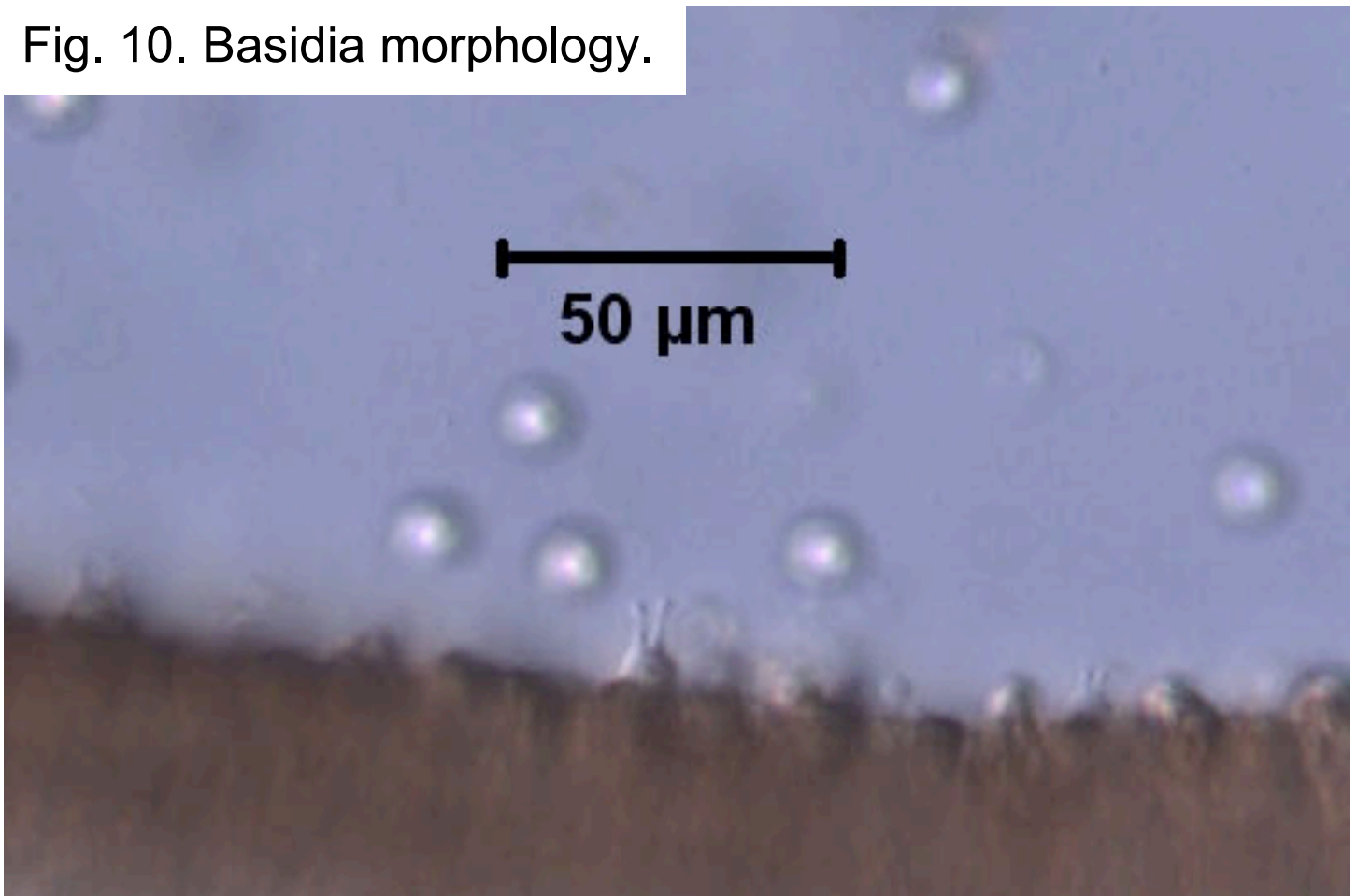
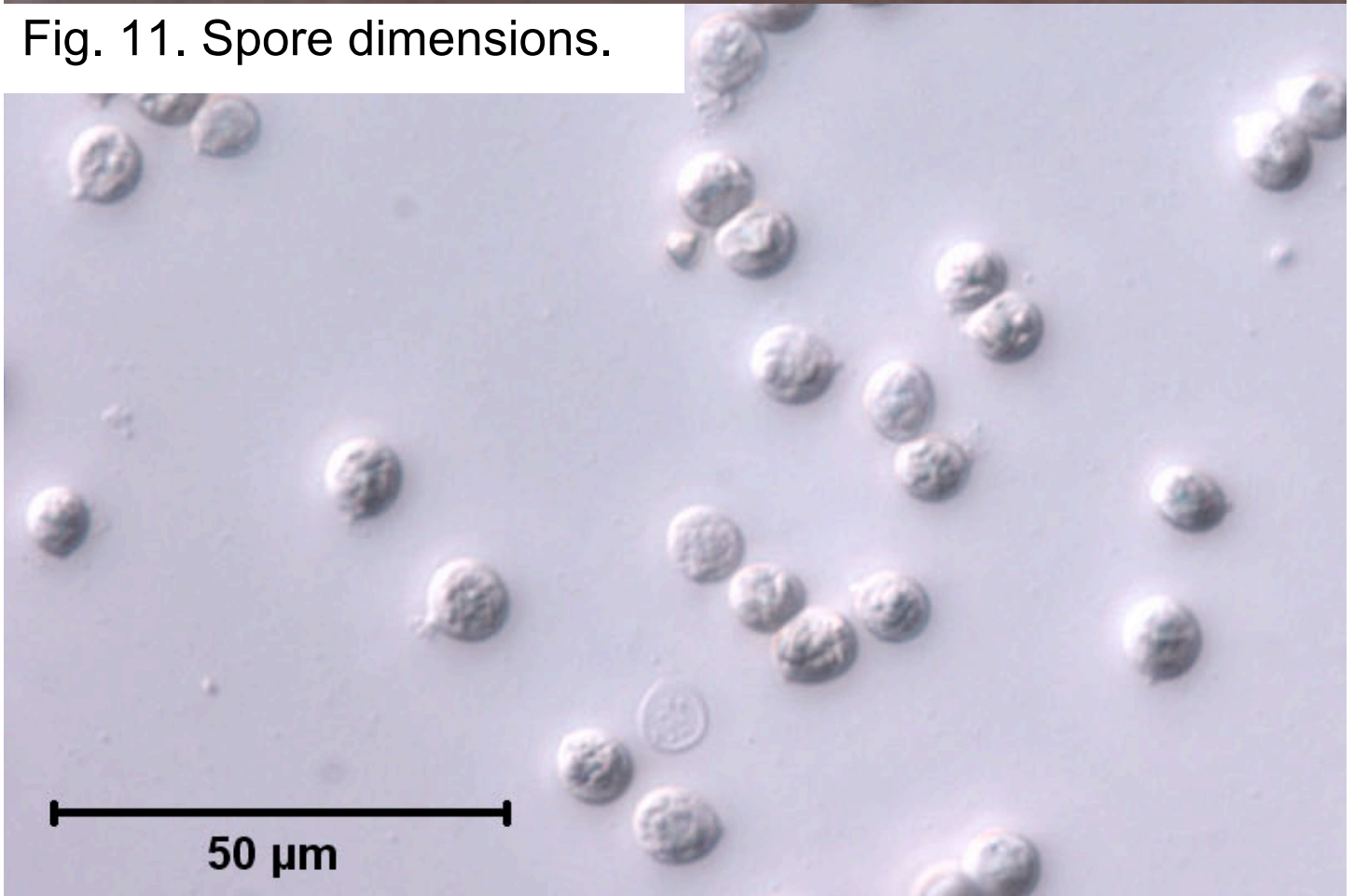

Fig. 11. Spore dimensions.



Web Sources of Information

Amanita bisporigera Sources:

-Rodham E. Tulloss' page on *Amanita bisporigera* "Eastern North American Destroying Angel"

<http://www.eticomm.net/~ret/amanita/species/bisporig.html>

-Tom Volk's Fungus of the Month for September 1997

http://botit.botany.wisc.edu/toms_fungi/sept97.html

-Kuo, M. (2003, October). *Amanita bisporigera*

http://www.mushroomexpert.com/amanita_bisporigera.html

Galerina autumnalis

-*Galerina autumnalis* is another local poisonous mushroom that contains amatoxins. The small, brown mushrooms are usually found on heavily decayed wood in the forest, in groupings of several to many mushrooms on a log. More information:

http://www.mushroomexpert.com/galerina_marginata.html